

**COON CREEK WATERSHED DISTRICT
Request for Board Action**

MEETING DATE: September 9, 2024
AGENDA NUMBER: 10
ITEM: Riverview Creek Inspection Report

POLICY IMPACT: Policy
FISCAL IMPACT: Budgeted

REQUEST

Receive inspection report.

BACKGROUND

This inspection is part of the District’s Operations and Maintenance (O&M) program and the National Pollutant Discharge Elimination System (NPDES) requirement of inspecting 20% of the open channels annually.

Riverview Creek is located in western Coon Rapids and drains directly to the Mississippi River.

The channel is 1.46 miles (7,703 feet)

Drainage area is 1.43 square miles (916.5 acres)

0 Public Laterals

IDENTIFIED MAINTENANCE NEEDS

Need	Count	Cost Estimate	Immediate	Repair	Monitor
Obstruction	3	\$2,000	\$0	\$1,000	\$1,000
Ditch Repair	1	\$7,264	\$0	\$0	\$7,264
Bank Failure	1	\$3,620	\$0	\$3,620	\$0
Illicit Discharge	1	\$0	\$0	\$0	\$0
Beaver	0	\$0	\$0	\$0	\$0
Other	11	\$0	\$0	\$0	\$0
	17	\$12,884	\$0	\$4,620	\$8,264

RECOMMENDATION

1. Receive report.

Riverview Creek General

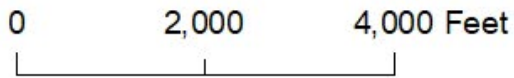
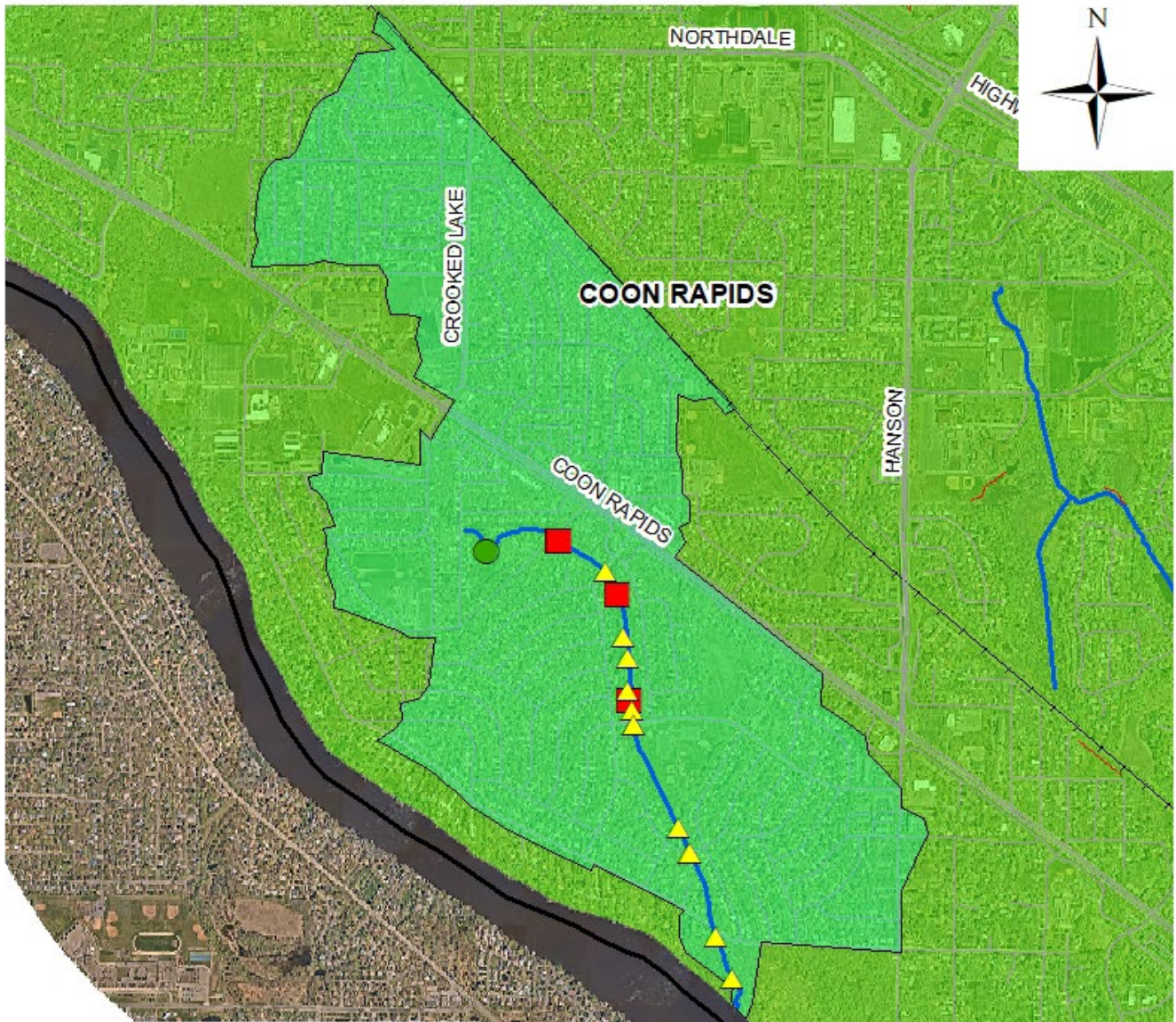

- | | |
|---------------|------------------|
| Private Ditch | Maintenance Rec. |
| Public Ditch | Monitor |
| Roads | No Problem |
| Subwatershed | MajorRoads |
| CCWD Boundary | COON RAPIDS |

